

**DIỄN BIẾN DÒNG CHẢY TẠI CÁC TRẠM TRÊN DÒNG CHÍNH SÔNG MÊ CÔNG**  
**Dòng chảy lúc 7 giờ sáng từ 01/06/2025-31/10/2025**

**Jing Hong**

Hôm nay

31/10/2025

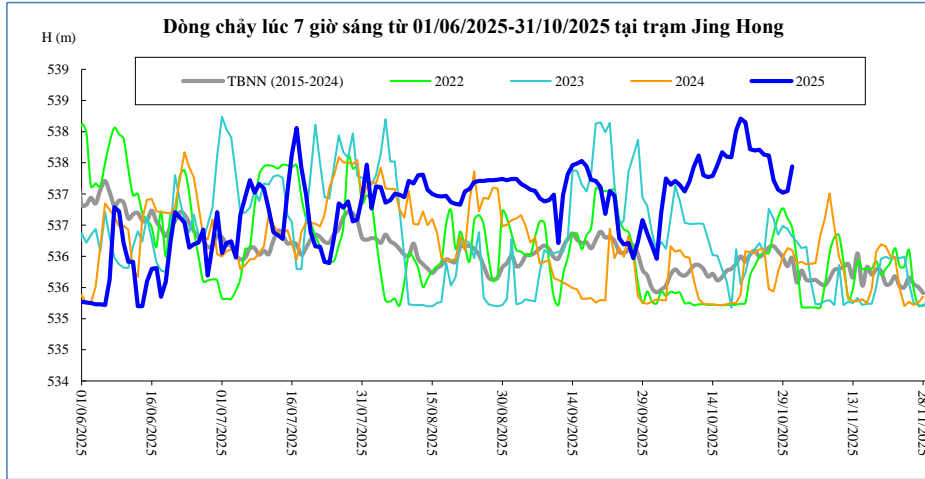

Thời gian	H(m)	W(tỷ m <sup>3</sup> )
17/10/2025	537,60	17,06
18/10/2025	537,59	17,12
19/10/2025	538,02	17,21
20/10/2025	538,21	17,27
21/10/2025	538,15	17,35
22/10/2025	537,72	17,44
23/10/2025	537,70	17,53
24/10/2025	537,71	17,63
25/10/2025	537,63	17,72
26/10/2025	537,62	17,84
27/10/2025	537,22	17,96
28/10/2025	537,07	18,06
29/10/2025	537,02	18,18
30/10/2025	537,05	18,28
31/10/2025	537,44	18,39

**Chiang Saen**

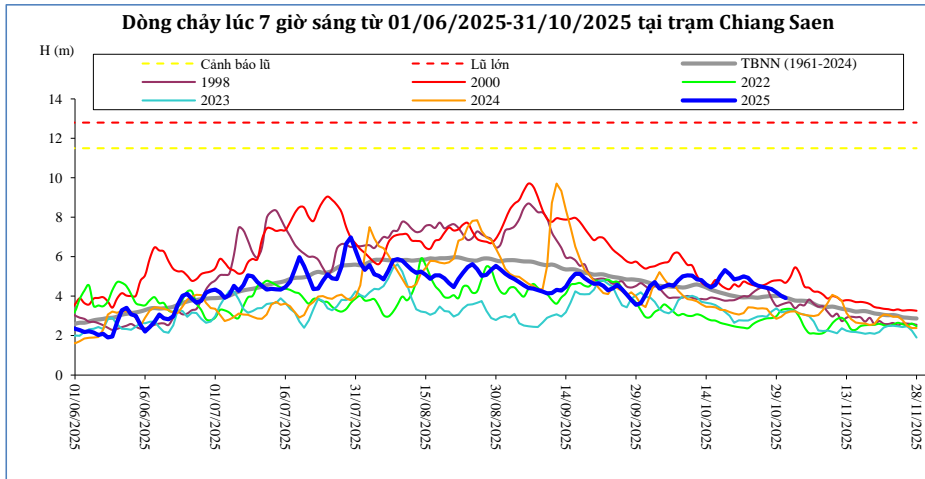

Thời gian	H(m)	W(tỷ m <sup>3</sup> )
17/10/2025	5,00	40,92
18/10/2025	5,32	41,09
19/10/2025	5,12	41,25
20/10/2025	4,85	41,38
21/10/2025	4,91	41,52
22/10/2025	5,01	41,66
23/10/2025	4,93	41,80
24/10/2025	4,66	41,95
25/10/2025	4,54	42,11
26/10/2025	4,47	42,26
27/10/2025	4,42	42,42
28/10/2025	4,36	42,59
29/10/2025	4,19	42,78
30/10/2025	4,02	42,95
31/10/2025	3,90	43,13

**Luang Prabang**

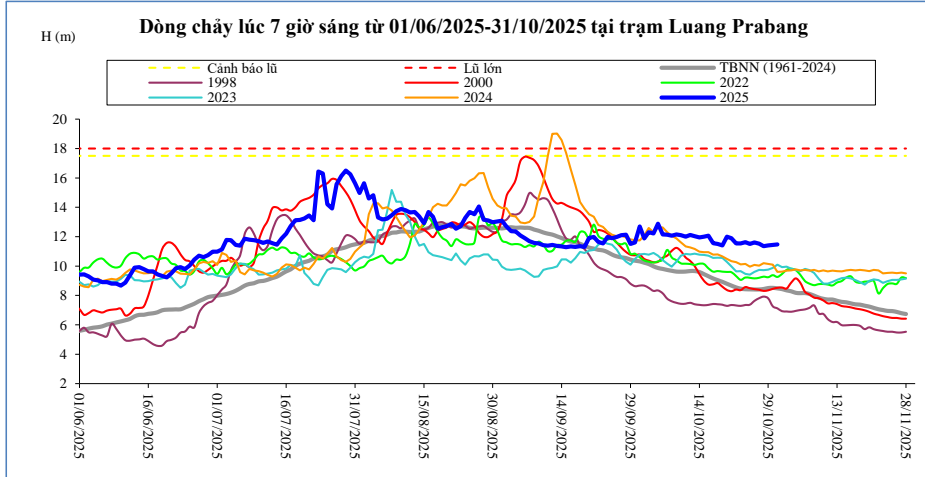

Thời gian	H(m)	W(tỷ m <sup>3</sup> )
17/10/2025	11,56	113,50
18/10/2025	11,50	114,14
19/10/2025	11,40	114,77
20/10/2025	12,00	115,37
21/10/2025	11,90	115,94
22/10/2025	11,54	116,48
23/10/2025	11,54	117,01
24/10/2025	11,62	117,53
25/10/2025	11,50	118,04
26/10/2025	11,60	118,57
27/10/2025	11,52	119,11
28/10/2025	11,36	119,66
29/10/2025	11,40	120,20
30/10/2025	11,44	120,76
31/10/2025	11,48	121,35

**Chiang Khan** Vị trí sau hồ Xayabury

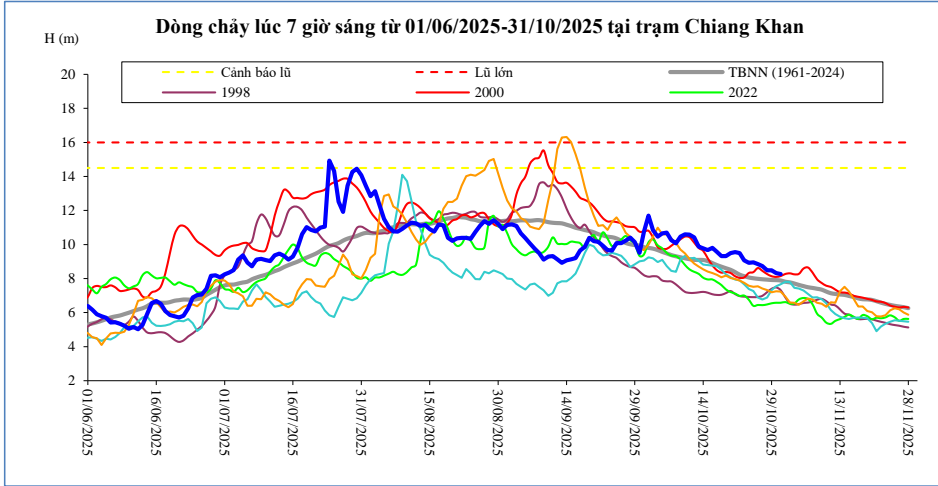

Thời gian	H(m)	W(tỷ m <sup>3</sup> )
17/10/2025	9,57	88,26
18/10/2025	9,32	88,73
19/10/2025	9,32	89,17
20/10/2025	9,50	89,59
21/10/2025	9,56	89,99
22/10/2025	9,50	90,40
23/10/2025	9,08	90,78
24/10/2025	8,93	91,13
25/10/2025	8,96	91,47
26/10/2025	8,86	91,78
27/10/2025	8,74	92,09
28/10/2025	8,48	92,40
29/10/2025	8,48	92,74
30/10/2025	8,32	93,11
31/10/2025	8,26	93,49

**Vientiane Km 4**

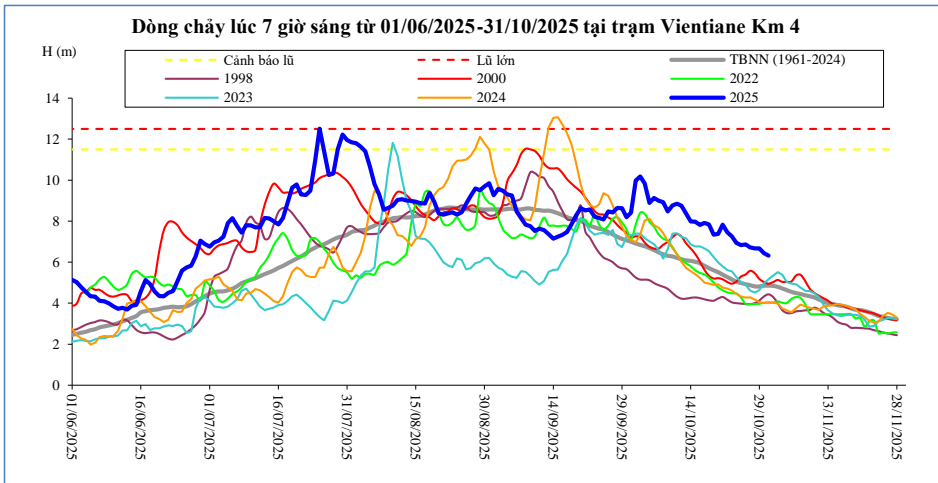

T, gian	H(m)	W(tỷ m <sup>3</sup> )
17/10/2025	7,91	98,99
18/10/2025	7,84	99,51
19/10/2025	7,34	100,00
20/10/2025	7,38	100,47
21/10/2025	7,83	100,92
22/10/2025	7,45	101,37
23/10/2025	7,26	101,80
24/10/2025	6,94	102,19
25/10/2025	6,83	102,57
26/10/2025	6,87	102,92
27/10/2025	6,72	103,26
28/10/2025	6,67	103,60
29/10/2025	6,67	103,97
30/10/2025	6,44	104,36
31/10/2025	6,32	104,76

**Nong Khai**

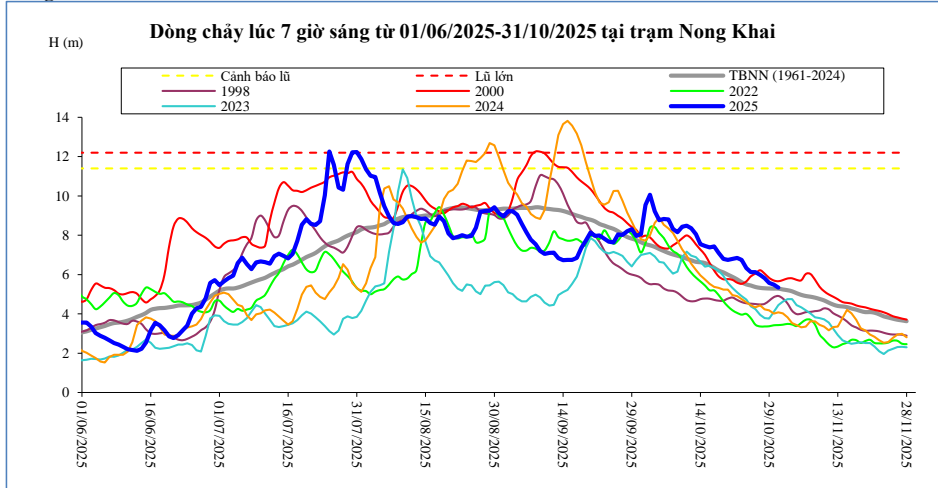

Thời gian	H(m)	W(tỷ m <sup>3</sup> )
17/10/2025	7,43	103,66
18/10/2025	7,10	104,20
19/10/2025	6,80	104,72
20/10/2025	6,75	105,21
21/10/2025	6,80	105,68
22/10/2025	6,85	106,15
23/10/2025	6,75	106,59
24/10/2025	6,32	107,01
25/10/2025	6,12	107,41
26/10/2025	6,12	107,78
27/10/2025	5,98	108,13
28/10/2025	5,82	108,48
29/10/2025	5,58	108,87
30/10/2025	5,49	109,26
31/10/2025	5,34	109,66

**Paksane**

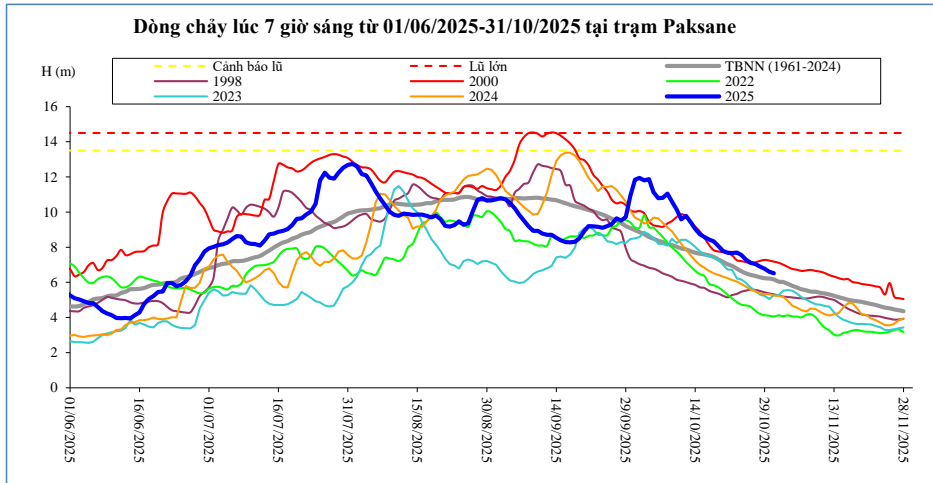

Thời gian	H(m)	W(tỷ m <sup>3</sup> )
17/10/2025	8,44	143,69
18/10/2025	8,34	144,44
19/10/2025	8,07	145,16
20/10/2025	7,79	145,83
21/10/2025	7,68	146,50
22/10/2025	7,67	147,13
23/10/2025	7,70	147,74
24/10/2025	7,55	148,31
25/10/2025	7,28	148,85
26/10/2025	7,11	149,37
27/10/2025	7,04	149,86
28/10/2025	6,90	150,33
29/10/2025	6,77	150,80
30/10/2025	6,60	151,26
31/10/2025	6,52	151,72

**Nakhon Phanom**

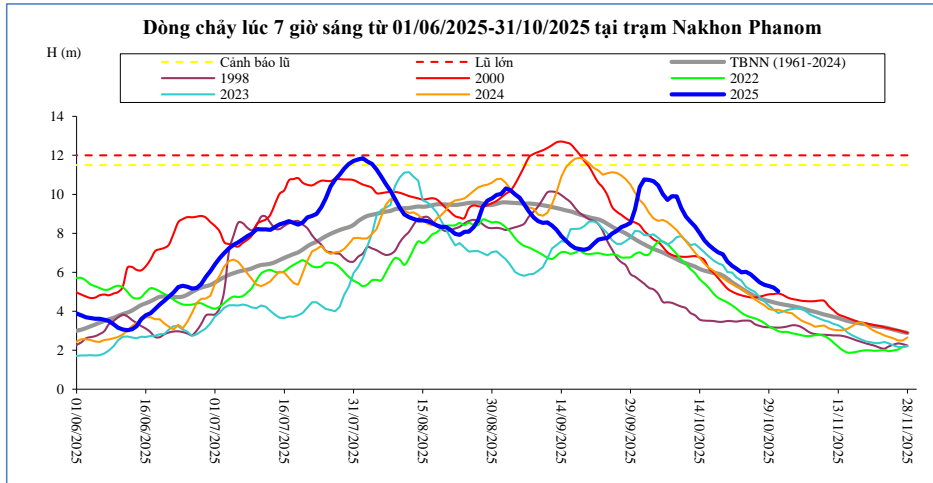

Thời gian	H(m)	W(tỷ m <sup>3</sup> )
17/10/2025	7,19	191,16
18/10/2025	7,02	192,15
19/10/2025	6,92	193,11
20/10/2025	6,55	194,00
21/10/2025	6,33	194,89
22/10/2025	6,18	195,72
23/10/2025	6,00	196,53
24/10/2025	6,02	197,28
25/10/2025	5,89	197,99
26/10/2025	5,69	198,69
27/10/2025	5,49	199,33
28/10/2025	5,36	199,95
29/10/2025	5,29	200,52
30/10/2025	5,21	201,07
31/10/2025	5,02	201,58

**Thakhek**

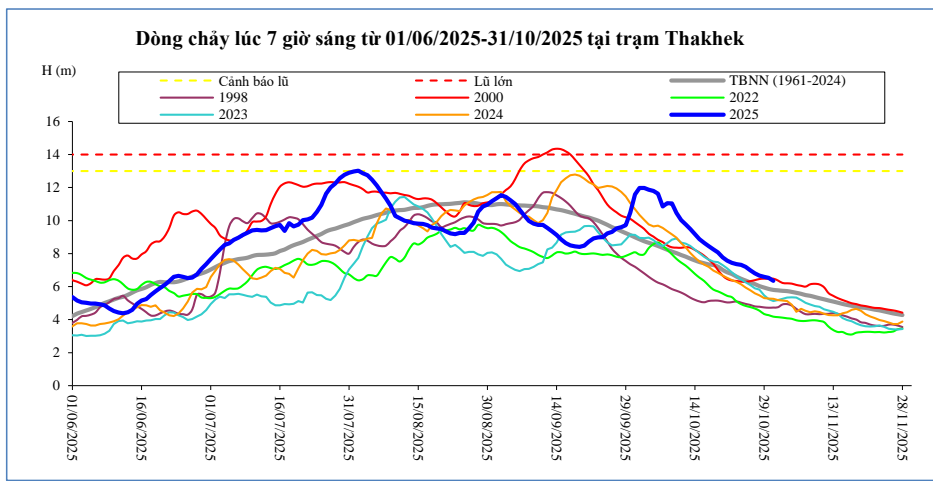

Thời gian	H(m)	W(tỷ m <sup>3</sup> )
17/10/2025	8,45	187,50
18/10/2025	8,26	188,58
19/10/2025	8,08	189,62
20/10/2025	7,77	190,59
21/10/2025	7,58	191,53
22/10/2025	7,44	192,43
23/10/2025	7,37	193,32
24/10/2025	7,32	194,21
25/10/2025	7,20	195,06
26/10/2025	6,99	195,88
27/10/2025	6,81	196,66
28/10/2025	6,67	197,42
29/10/2025	6,59	198,16
30/10/2025	6,53	198,89
31/10/2025	6,35	199,59

**Mukdahan**

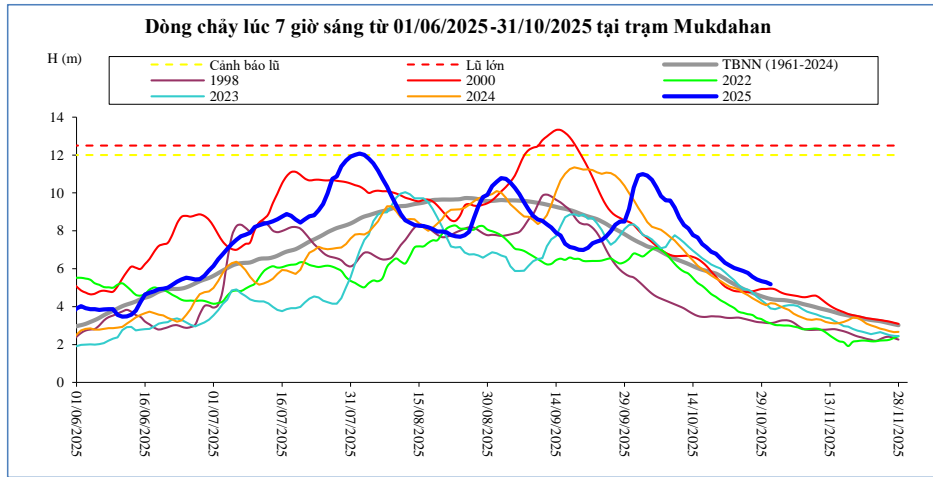

Thời gian	H(m)	W(tỷ m <sup>3</sup> )
17/10/2025	7,12	193,92
18/10/2025	6,90	195,03
19/10/2025	6,79	196,10
20/10/2025	6,55	197,11
21/10/2025	6,32	198,08
22/10/2025	6,17	199,02
23/10/2025	6,04	199,94
24/10/2025	5,96	200,84
25/10/2025	5,88	201,72
26/10/2025	5,77	202,56
27/10/2025	5,58	203,36
28/10/2025	5,43	204,14
29/10/2025	5,34	204,90
30/10/2025	5,29	205,65
31/10/2025	5,18	206,36

**Savannakhet**

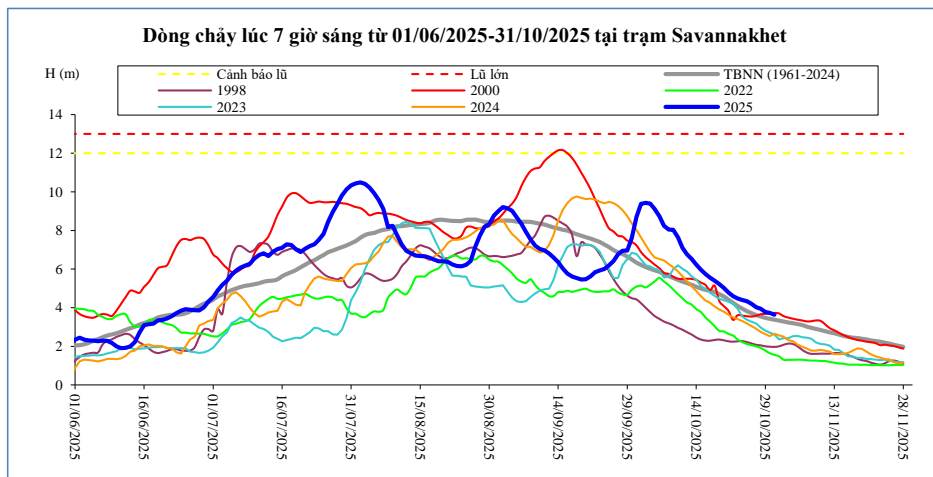

Thời gian	H(m)	W(tỷ m <sup>3</sup> )
17/10/2025	5,55	194,29
18/10/2025	5,39	195,40
19/10/2025	5,23	196,47
20/10/2025	5,02	197,48
21/10/2025	4,79	198,45
22/10/2025	4,60	199,39
23/10/2025	4,48	200,31
24/10/2025	4,40	201,22
25/10/2025	4,33	202,10
26/10/2025	4,20	202,93
27/10/2025	4,02	203,74
28/10/2025	3,95	204,52
29/10/2025	3,78	205,28
30/10/2025	3,73	206,03
31/10/2025	3,64	206,75

**Khong Chiam**

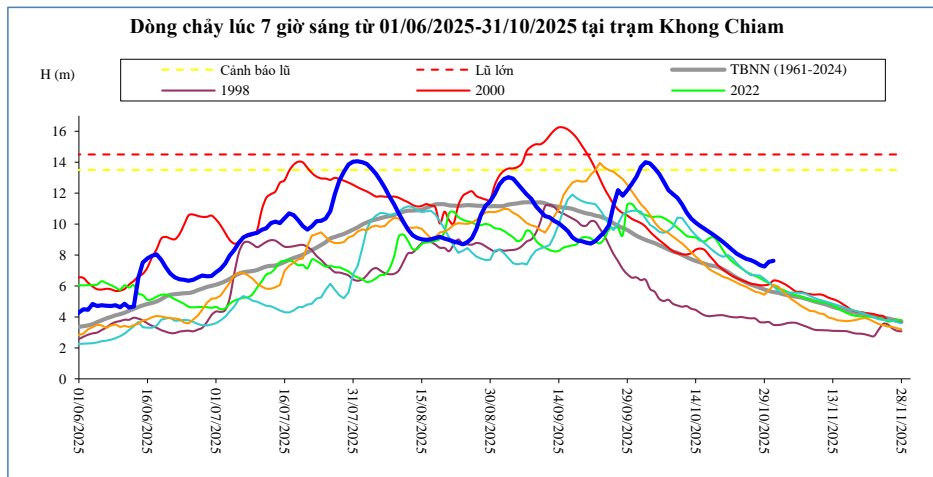

Thời gian	H(m)	W(tỷ m <sup>3</sup> )
17/10/2025	9,49	248,11
18/10/2025	9,28	249,74
19/10/2025	9,07	251,32
20/10/2025	8,84	252,84
21/10/2025	8,58	254,29
22/10/2025	8,32	255,68
23/10/2025	8,08	257,01
24/10/2025	7,92	258,31
25/10/2025	7,76	259,56
26/10/2025	7,68	260,80
27/10/2025	7,55	262,01
28/10/2025	7,35	263,17
29/10/2025	7,26	264,31
30/10/2025	7,56	265,52
31/10/2025	7,63	266,75

**Pakse**

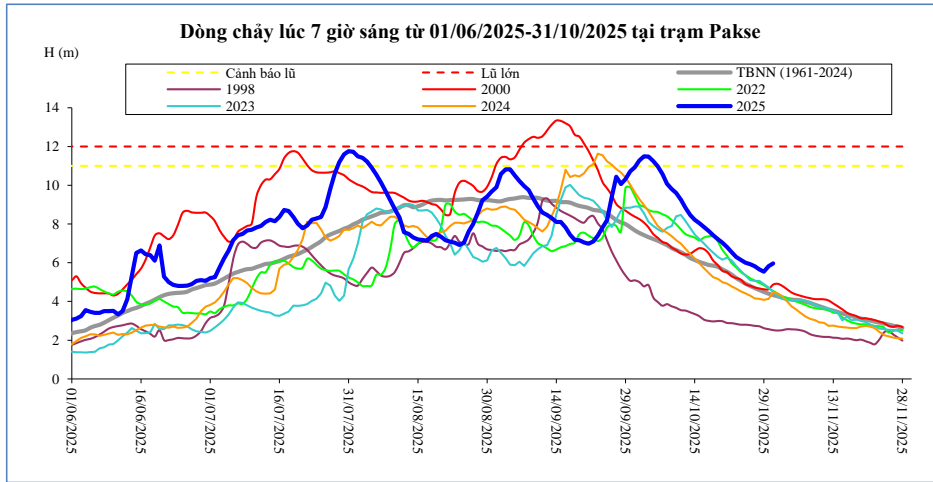

Thời gian	H(m)	W(tỷ m <sup>3</sup> )
17/10/2025	7,64	258,48
18/10/2025	7,42	259,88
19/10/2025	7,22	261,22
20/10/2025	7,04	262,52
21/10/2025	6,80	263,85
22/10/2025	6,54	265,14
23/10/2025	6,30	266,35
24/10/2025	6,14	267,49
25/10/2025	6,00	268,57
26/10/2025	5,92	269,59
27/10/2025	5,82	270,59
28/10/2025	5,66	271,60
29/10/2025	5,54	272,57
30/10/2025	5,82	273,49
31/10/2025	5,96	274,36

**Stung Treng**

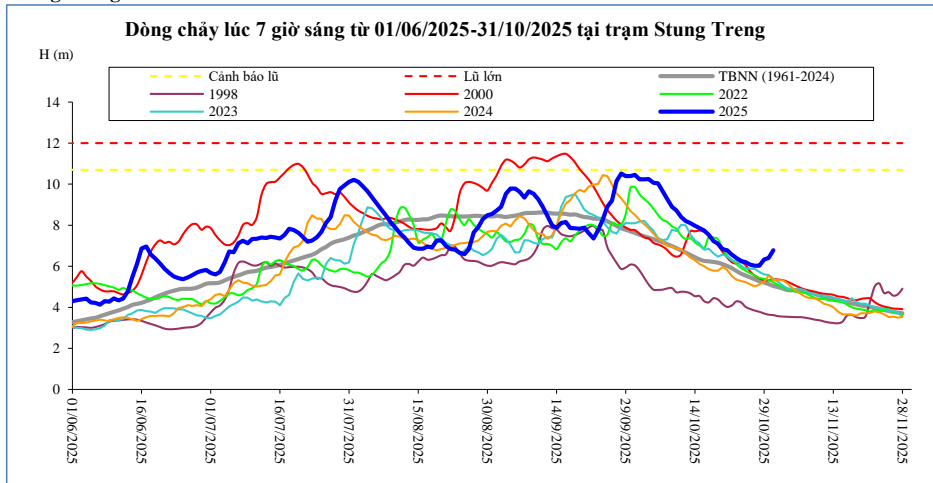

Thời gian	H(m)	W(tỷ m <sup>3</sup> )
17/10/2025	7,54	333,43
18/10/2025	7,23	335,42
19/10/2025	7,10	337,31
20/10/2025	6,83	339,15
21/10/2025	6,78	341,03
22/10/2025	6,56	342,86
23/10/2025	6,40	344,64
24/10/2025	6,26	346,35
25/10/2025	6,20	347,96
26/10/2025	6,07	349,54
27/10/2025	6,03	351,11
28/10/2025	6,03	352,63
29/10/2025	6,33	354,09
30/10/2025	6,41	355,50
31/10/2025	6,78	356,87

**Kratie**

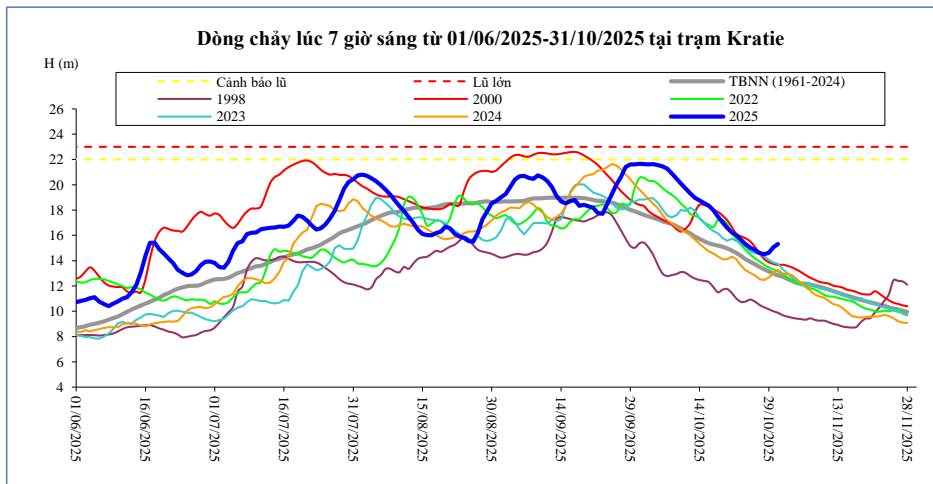

Thời gian	H(m)	W(tỷ m <sup>3</sup> )
17/10/2025	17,98	343,28
18/10/2025	17,48	345,35
19/10/2025	17,01	347,31
20/10/2025	16,60	349,22
21/10/2025	16,23	351,17
22/10/2025	16,00	353,07
23/10/2025	15,64	354,93
24/10/2025	15,29	356,71
25/10/2025	15,01	358,40
26/10/2025	14,84	360,05
27/10/2025	14,61	361,69
28/10/2025	14,51	363,28
29/10/2025	14,62	364,80
30/10/2025	15,06	366,27
31/10/2025	15,32	367,72

**Kompong Cham**

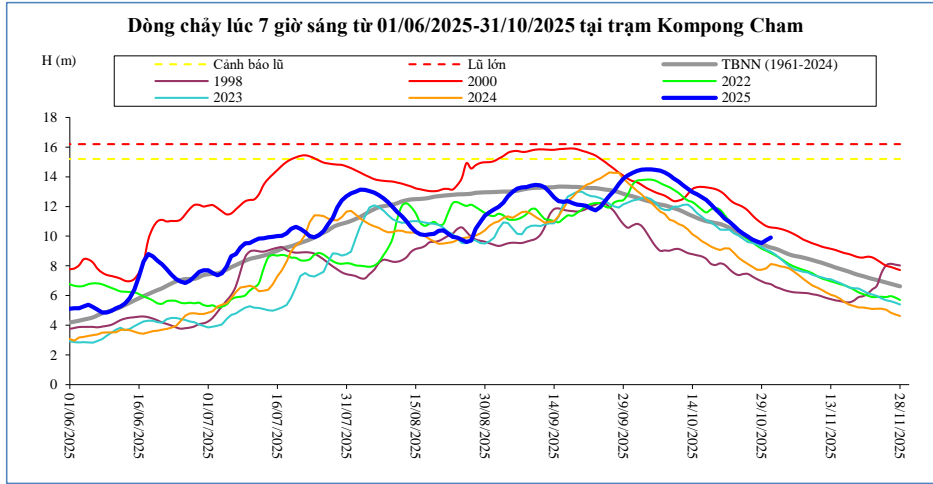

Thời gian	H(m)	Hbq(m)
17/10/2025	12,44	11,01
18/10/2025	12,15	10,95
19/10/2025	11,82	10,88
20/10/2025	11,52	10,82
21/10/2025	11,18	10,70
22/10/2025	10,97	10,56
23/10/2025	10,69	10,40
24/10/2025	10,40	10,22
25/10/2025	10,18	10,05
26/10/2025	9,98	9,91
27/10/2025	9,78	9,76
28/10/2025	9,64	9,62
29/10/2025	9,54	9,48
30/10/2025	9,74	9,35
31/10/2025	9,90	9,23

**Phnom Penh Bassac**

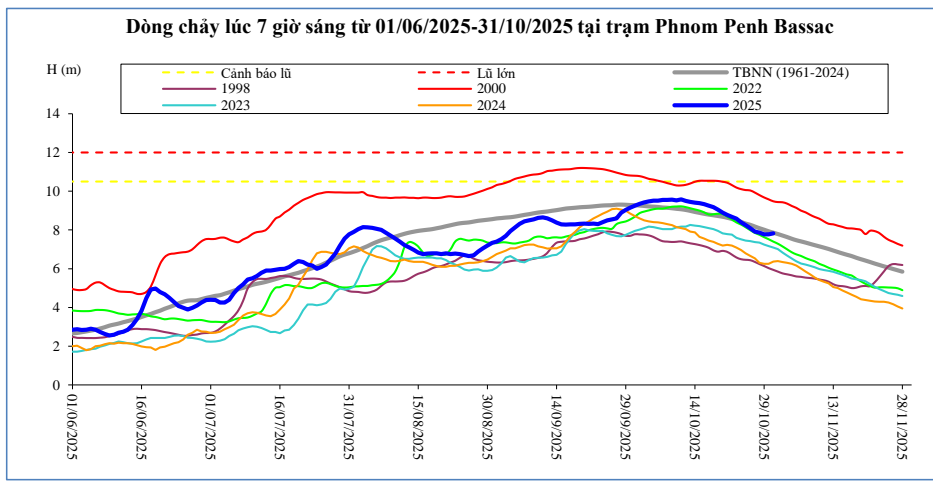

Thời gian	H(m)	Hbq(m)
17/10/2025	9,25	8,79
18/10/2025	9,18	8,76
19/10/2025	9,05	8,72
20/10/2025	8,90	8,68
21/10/2025	8,78	8,63
22/10/2025	8,68	8,57
23/10/2025	8,59	8,50
24/10/2025	8,39	8,42
25/10/2025	8,25	8,33
26/10/2025	8,10	8,27
27/10/2025	7,92	8,18
28/10/2025	7,87	8,09
29/10/2025	7,78	8,01
30/10/2025	7,78	7,93
31/10/2025	7,82	7,86

**Phnom Penh Port**

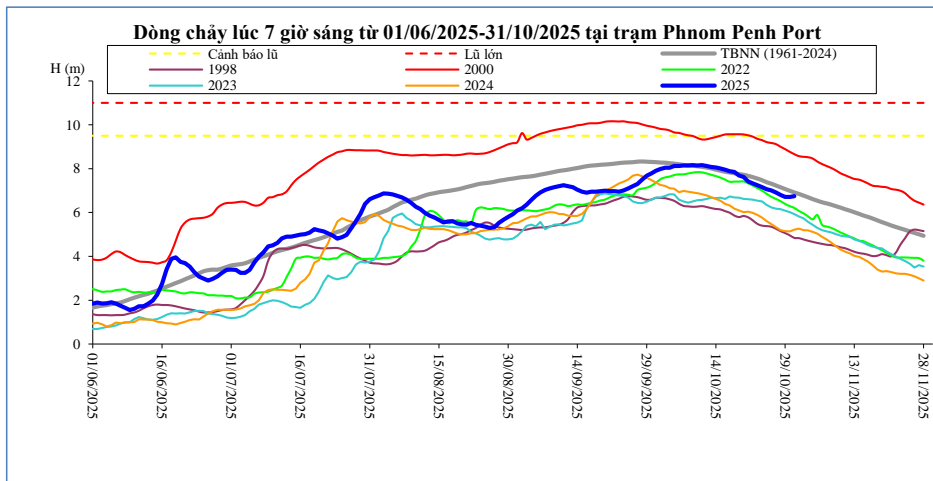

Thời gian	H(m)	Hbq(m)
17/10/2025	7,88	7,82
18/10/2025	7,85	7,79
19/10/2025	7,69	7,75
20/10/2025	7,62	7,72
21/10/2025	7,42	7,67
22/10/2025	7,32	7,61
23/10/2025	7,24	7,55
24/10/2025	7,15	7,47
25/10/2025	7,06	7,38
26/10/2025	7,01	7,32
27/10/2025	6,91	7,23
28/10/2025	6,80	7,15
29/10/2025	6,71	7,07
30/10/2025	6,71	6,99
31/10/2025	6,74	6,92

**Koh Khel**

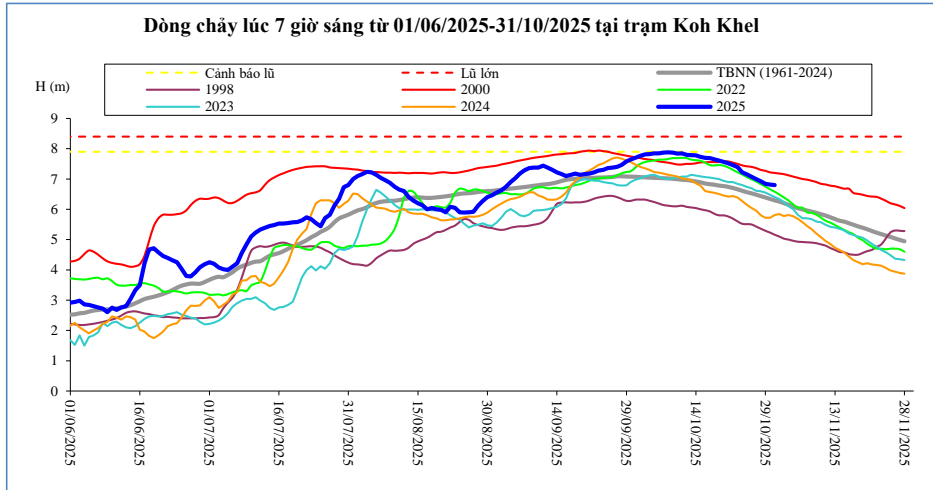

Thời gian	H(m)	Hbq(m)
17/10/2025	7,69	6,83
18/10/2025	7,65	6,81
19/10/2025	7,61	6,78
20/10/2025	7,57	6,77
21/10/2025	7,52	6,74
22/10/2025	7,46	6,70
23/10/2025	7,39	6,66
24/10/2025	7,22	6,61
25/10/2025	7,15	6,57
26/10/2025	7,07	6,53
27/10/2025	7,00	6,48
28/10/2025	6,92	6,43
29/10/2025	6,84	6,39
30/10/2025	6,82	6,34
31/10/2025	6,80	6,30

**Neak Luong**

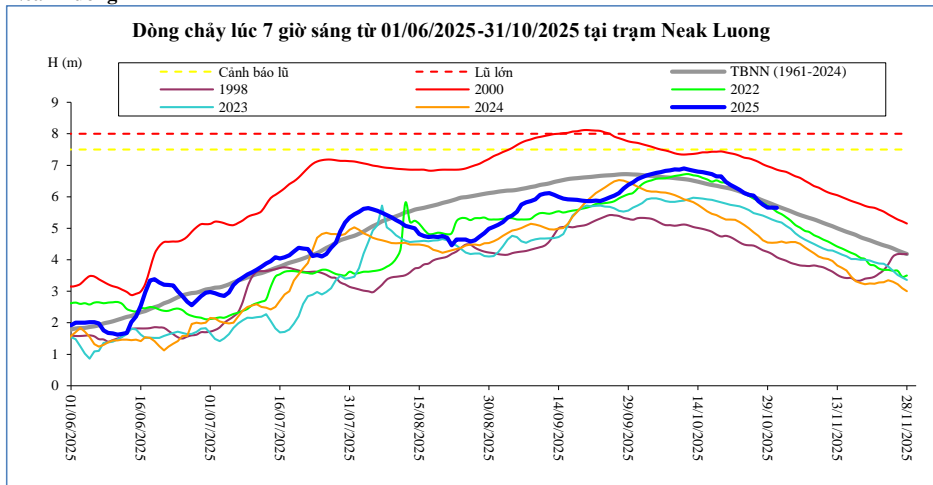

Thời gian	H(m)	Hbq(m)
17/10/2025	6,72	6,37
18/10/2025	6,65	6,35
19/10/2025	6,65	6,32
20/10/2025	6,47	6,29
21/10/2025	6,38	6,26
22/10/2025	6,30	6,22
23/10/2025	6,22	6,17
24/10/2025	6,12	6,12
25/10/2025	6,06	6,06
26/10/2025	6,04	6,00
27/10/2025	5,86	5,94
28/10/2025	5,75	5,88
29/10/2025	5,66	5,82
30/10/2025	5,66	5,77
31/10/2025	5,65	5,71

**Prek Kdam**

Biển Hồ chảy ra sông Mê Công.

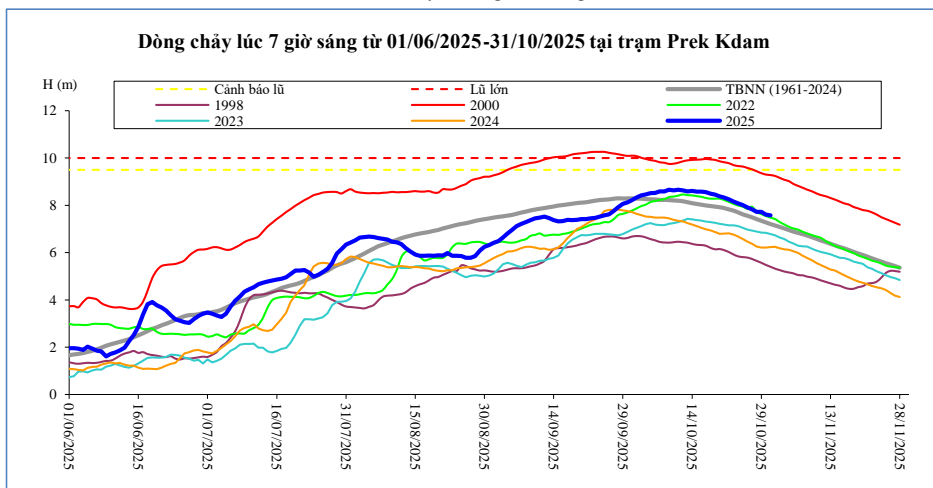

Thời gian	H(m)	Biển Hồ W (tỷ m <sup>3</sup> )
17/10/2025	8,56	54,63
18/10/2025	8,49	54,63
19/10/2025	8,45	54,40
20/10/2025	8,38	54,63
21/10/2025	8,32	54,63
22/10/2025	8,25	53,01
23/10/2025	8,16	52,78
24/10/2025	8,08	52,67
25/10/2025	8,01	52,32
26/10/2025	7,91	52,09
27/10/2025	7,83	51,74
28/10/2025	7,72	50,24
29/10/2025	7,72	50,13
30/10/2025	7,61	49,78
31/10/2025	7,58	49,55

**Tân Châu**

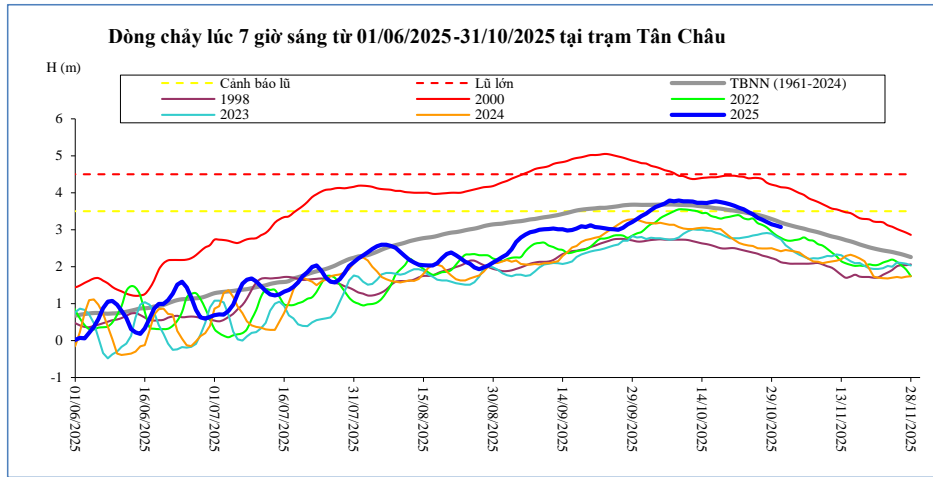

Thời gian	H(m)	Hbq(m)
17/10/2025	3,77	3,58
18/10/2025	3,75	3,57
19/10/2025	3,72	3,55
20/10/2025	3,69	3,53
21/10/2025	3,65	3,51
22/10/2025	3,59	3,49
23/10/2025	3,55	3,47
24/10/2025	3,48	3,45
25/10/2025	3,42	3,43
26/10/2025	3,32	3,40
27/10/2025	3,27	3,37
28/10/2025	3,21	3,33
29/10/2025	3,15	3,29
30/10/2025	3,11	3,25
31/10/2025	3,07	3,19

**Châu Đốc**

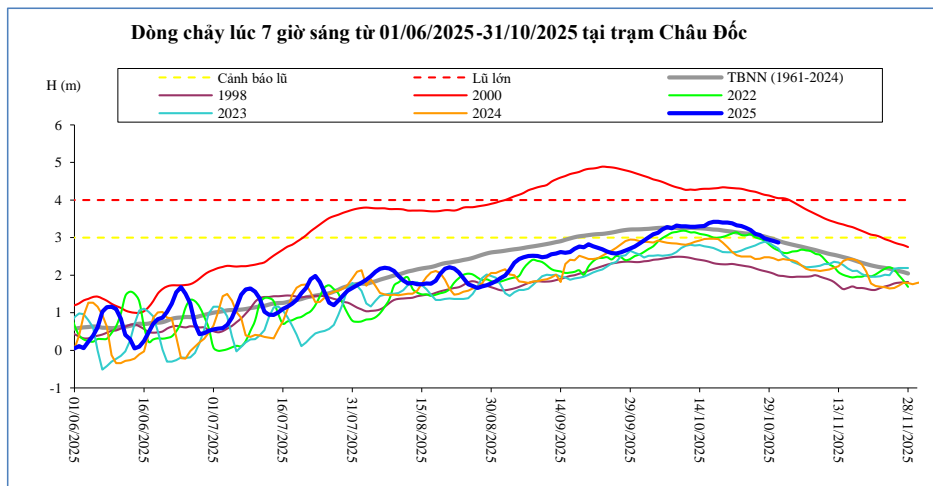

Thời gian	H(m)	Hbq(m)
17/10/2025	3,42	3,22
18/10/2025	3,42	3,21
19/10/2025	3,40	3,19
20/10/2025	3,40	3,17
21/10/2025	3,38	3,16
22/10/2025	3,33	3,14
23/10/2025	3,31	3,12
24/10/2025	3,26	3,11
25/10/2025	3,20	3,10
26/10/2025	3,10	3,08
27/10/2025	3,07	3,05
28/10/2025	2,98	3,03
29/10/2025	2,94	2,99
30/10/2025	2,91	2,96
31/10/2025	2,87	2,92

Ghi chú:

-: Không có số liệu

H(m): Mức nước lúc 7 giờ sáng lấy theo số liệu thực đo của MRC, W (tỷ m3): Ước tính của Viện Quy hoạch Thủy lợi Miền Nam,

W là tổng lượng nước kể từ ngày 1 tháng 6, Riêng Biển Hồ là dung tích hiện tại, Hbq (m): Mức nước trung bình nhiều năm,

### BẢN ĐỒ VỊ TRÍ CÁC TRẠM DỌC DÒNG CHÍNH MÊ CÔNG

